

Patient report

Bio-Rad DATE: 07/24/2019
D-10 TIME: 01:55 AM
S/N: #DJ4I016123 Software version: 4.30-2
Sample ID: 10451631
Injection date 07/24/2019 01:44 AM
Injection #: 8 Method: HbA1c
Rack #: --- Rack position: 8

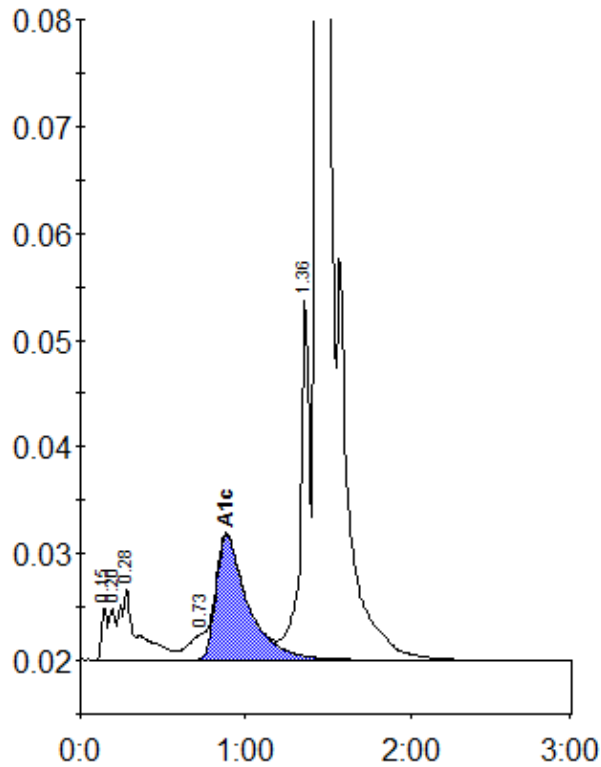

Peak table - ID: 10451631

Peak	R.time	Height	Area	Area %
Unknown	0.15	4927	11818	0.4
A1a	0.20	4877	13786	0.5
A1b	0.28	6753	49782	1.8
LA1c/CHb-1	0.73	2402	18152	0.7
A1c	0.88	11713	157690	7.9
P3	1.36	33634	134163	5.0
A0	1.44	619232	2311586	85.7
Total Area:		2696977		

Concentration:	%
A1c	7.9